For your colorful life

世界因你而多彩

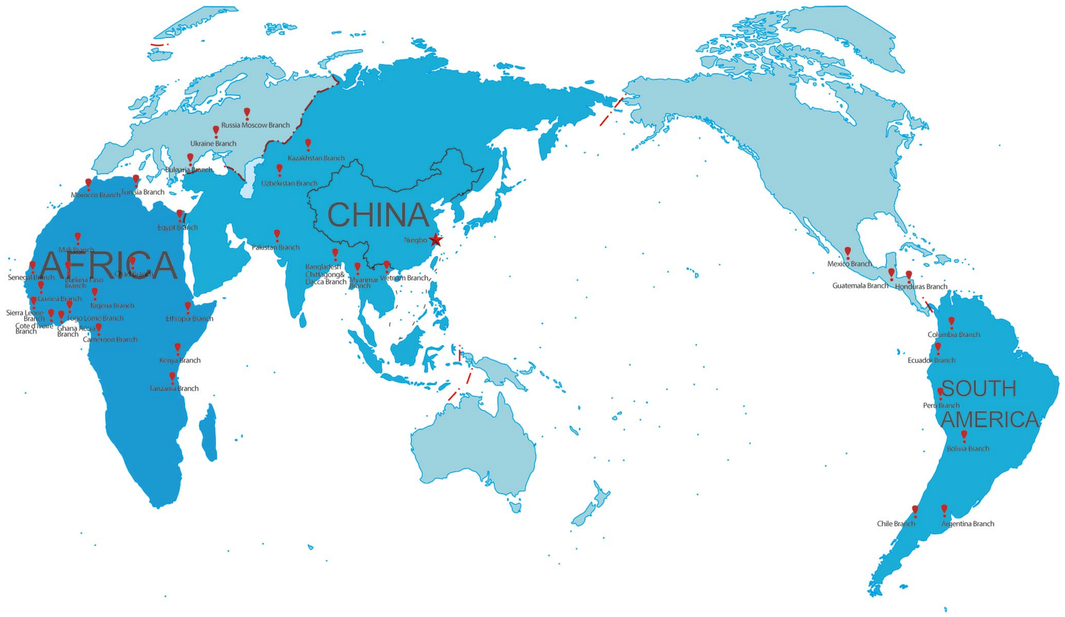

NINGBO MH INDUSTRY CO., LTD.

Add: #18 Ningnan North Road, Yinzhou, Ningbo, China

Postcode: 315192

Tel: 0086-574-27766888.27766999

E-mail: mh@mh-chine.com

https://www.mh-chine.com

https://www.facebook.com/ningbomhofficial

https://www.instagram.com/mhchine/

https://www.linkedin.com/company/ningbomh

https://www.youtube.com/c/ChinaMH

https:/x.com/ningbomh



Safety & Protective Equipment

About MH



MH Office Building for 500+ Sales and Assistants.

Founded in 1999, Ningbo MH has grown to become a leading supplier of garment accessories and fabrics, recognized for its global reach and commitment to excellence. With over 25 years of expertise, MH has established strong partnerships across 150 countries, achieving a remarkable $743 million in sales in 2024.

In addition to garment accessories, MH also offers a full range of reliable safety protection equipment, including work gloves, safety helmets, protective goggles, face shields, safety gumboots, raincoats, earmuffs, safety belts, workwear, and more, providing dependable protection and comfort in both everyday tasks and demanding work environments.

MH is powered by a dedicated team of 560 sales professionals, supported by 53 overseas branches and 107 local staff in key regions such as Africa, Latin America, Eastern Europe, and Asia. This extensive global network enables MH to provide fast, professional, and tailored door-to-door services that cater to the unique demands of each market.

As a company, MH places innovation at the core of its strategy, consistently enhancing both products and internal processes. MH's commitment to customer satisfaction has earned it prestigious recognitions, including "Zhejiang Top 100 Service Industry," "Zhejiang Made Leading Export Enterprise," and "AA Trustworthy Company."

At MH, customer trust is paramount. We are dedicated to offering a comprehensive product range at competitive prices, ensuring on-time delivery, and maintaining the highest standards of quality.

Industry Center



▲ MH Industry Center in Hunan, 300,000m² workshop



▲ 20,000m² warehouse, over 600*40'HQ/month shipped out here.



▲ MH Showroom 2,000m²



▲ MH Office

Contents

TC Knitted Gloves, PVC Dotted TC Knitted Gloves P01-P02
Latex Coated TC Knitted Gloves P03
Nitrile Coated Polyester Knitted Gloves P04
PU Coated Gloves, Cowhide Leather Gloves P05
Gardening Gloves P06
Working Gloves, Oil and Chemical Resistant PVC Gloves P07
Household Latex Gloves P08
Industrial Latex Gloves P09
Safety Helmet P10-P11
Safety Bump Caps Baseball Style P11
Safety Goggles P12-P13
Face Shield, Welding Mask P14-P15
Disposable Raincoat P16-P17
Raincoat P17-P20
Children Raincoat P21
Safety Gumboot, Rain Boot P22-P23
Safety Work Shoes P24-P26
Disposable Cap, Beard Cover, Shoe Cover, Boot Cover, Hood P27
Respiratory Protection P28
Disposable Clothes P29
Hearing Protection, Ear Plug P30
Safety Earmuffs P31
Safety Belt P32-P33
Safety Coverall P34-P35
Work Wears P36
Reflective Vest P37
Reflective Tape P38
Twill Fabric P39
Warp-Knitted Fluorescent Fabric P40
Zipper P41

TC Knitted Gloves

Material: TC
Weight: 33-92g/pair
Size: 20-26cm
Gloves Body Color: Raw White,
Bleached White, Colorful
Cuff Color: Any color available
Knitting: 10/7 gauge
Packing: Carton / Woven Bag
Application: Suitable for general handling, routine maintenance, construction site safeguarding, etc.


23NU-0562


23NU-0563


25NU-0271


23NU-0565


23NU-0566

100% Polyester Knitted Gloves

100% Cotton Knitted Gloves


23NU-0567


23NU-0569


23NU-0568

PVC Dotted TC Knitted Gloves

Material: TC Knitted Gloves + PVC dots
Raw White / Bleached White / Colorful
Size: 20-26cm

Weight: 50-110g/pair
Packing: 12 pairs/polybag, 50 polybags/compressed woven bag
Application: Suitable for general handling, routine maintenance, construction site safeguarding, etc.


23NU-0570


23NU-0573


23NU-0574

PVC Dotted TC Knitted Gloves

Material: TC Knitted Gloves + PVC dots
Raw White / Bleached White / Colorful
Size: 20-26cm

Weight: 50-110g/pair
Packing: 12 pairs/polybag, 50 polybags/compressed woven bag.
Application: Suitable for general handling, routine maintenance, construction site safeguarding, etc.



23NU-0576



23NU-0578



25NU-0273

PVC Dotted 100% Polyester Knitted Gloves



23NU-0575



25NU-0274



25NU-0270

Cuff Options





Packing:









Latex Coated TC Knitted Gloves

Material: TC knitted gloves + latex coating
Color: Customized
Size: 7-11"
Weight: 65-120g/pair
Packing: Carton, woven bags or customized package.
Application: Suitable for construction, hardware, mineral processing, mechanical operations, equipment maintenance, etc.



23NU-0579



23NU-0580



23NU-0582



23NU-0583







23NU-0584



25NU-0268



25NU-0269



23NU-0588



25NU-0303

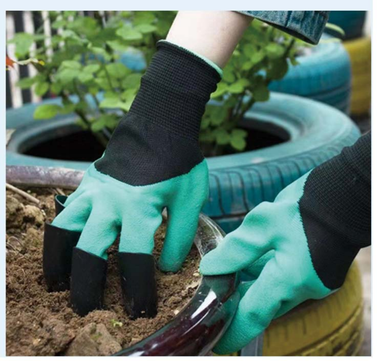

Nitrile Coated Polyester Knitted Gloves

Material: Polyester, Nitrile
Size: 20-25cm, or customized
Weight: 25-120g/pair
Gloves Color: White, grey, yellow, red or others
Nitrile Coating Color: Blue, green, yellow, black, or as per requirement
Packing: 12Pairs/polybag, 20polybags/ctn, or 50polybags/woven bag
Application: Safety work, construction, industry work, farm
Feature:
1. Nitrile Coated palm and fingertips provides moderate cut and abrasion resistance
2. Seamless knitted design ensures a comfortable fit.
3. Palm coating enhances grip in wet, oily, or greasy conditions



23NU-0589


25NU-0262


25NU-0267


23NU-0593


25NU-0264


25NU-0265


23NU-0595


25NU-0266


23NU-0591


23NU-0597

PU Coated Gloves


23NU-0601


25NU-0276


23NU-0599


23NU-0602


25NU-0275


23NU-0600

Cowhide Leather Gloves


23NU-0605


23NU-0606


23NU-0607


23NU-0608


23NU-0609


23NU-0610



25NU-0293
PVC Orange Coated Gloves



25NU-0294
Honeycomb Rubber Gloves



25NU-0295
Full-Dipped Waterproof Latex Gloves



25NU-0296
Rubber Abrasion-Resistant Gloves



25NU-0297
Embossed Rubber Grip Gloves



25NU-0298
Polyester Knitted Gloves with PVC Dots



25NU-0301
TC Woven Gloves with PVC Dots



25NU-0300
TC Woven Gloves with PVC Dots



Working Gloves



23NU-0611



23NU-0612



23NU-0613

PU Coated Gloves With 13G HPPE Liner



23NU-0614



23NU-0658

Impact Resistant Gloves



23NU-0615

Oil and Chemical Resistant PVC Gloves



23NU-0616



23NU-0617

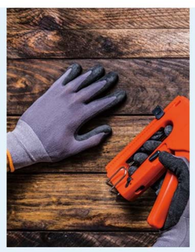

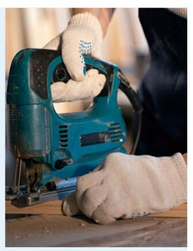



Household Latex Gloves



Household Latex Gloves
Main raw material: natural latex
Size: S, M, L, XL
Type: Unlined, or flock lined
Main uses: Suitable for household cleaning, maintenance, janitorial services, etc.
Daily maintenance: After use, place it in a well-ventilated area to dry for future use.

Color:

Natural | Yellow | Red | Pink | Orange | Green | Blue | Plum | Light blue



23NU-0618 | 23NU-0619 | 23NU-0620



25NU-0255 | 23NU-0622 | 23NU-0623

Industrial Latex Gloves

Main raw material: natural latex.
Size: S, M, L, XL, or customized
Weight: 50-200g
Main uses: Widely used in the chemical, finishing, and marine industries asprotective equipment, as well as in general industrial applications.
Daily maintenance: After use, place it in a well-ventilated area to dry for future use.

Color:

Natural | Orange | Red | Black
Black + White | Black + Orange



23NU-0624 | 23NU-0625

Nitrile Chemical-Resistant Gloves

Lining: Flock-lined
Size: S, M, L, XL, XXL
Applications: Ideal for use in factories, construction sites, petroleum industry, metal processing, and automotive maintenance.



25NU-0306

Household PVC Gloves



25NU-0252
Size: S, M, L



25NU-0258
Size: M, L













23NJ-0127
- Shell Material: ABS/HDPE
- V-shaped top shell design: Triple the impact resistance at the crown compared to the sides.





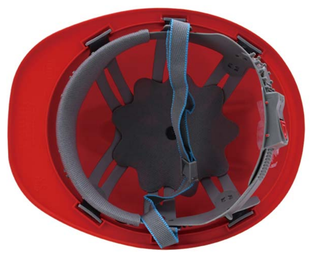

25NJ-0143
- Shell Material: HDPE







25NJ-0140
- Shell Material: HDPE





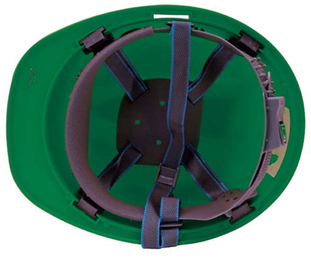

25NJ-0141
- Shell Material: HDPE







25NJ-0139
- Shell Material: HDPE





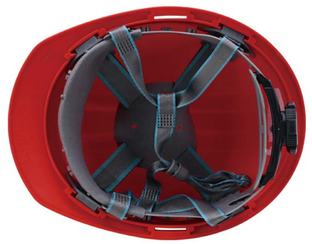

25NJ-0142
- Shell Material: HDPE





23NJ-0134

23NJ-0135

Safety Bump Caps - Baseball Style

Outer Shell: T/C Fabric
Inner Shell: ABS + EVA
Colors: Red, yellow, blue, orange, or custom options







23NJ-0136

23NJ-0137

23NJ-0138





23NJ-0077
Frame: Multi-color optional
Lens: Polycarbonate (PC) lens, optional: anti-fog, anti-scratch
Certified to meet ANSI Z87.1 and EN166 CE standards



23NJ-0082
Frame: Multi-color optional
Lens: Polycarbonate (PC) lens, optional: anti-fog, anti-scratch
Certified to meet ANSI Z87.1 and EN166 CE standards



25NJ-0111
Frame: orange and blue
Lens: PC, Fog-Free HD View
Net weight: 85g



Color:



23NJ-0078
Frame: Black, blue, red and other colors
Lens: Polycarbonate (PC) lens, optional: anti-fog, anti-scratch
Certified to meet ANSI Z87.1 and EN166 CE standards



Color:



23NJ-0079
Frame: Multi-color optional
Lens: Polycarbonate (PC) lens, optional: anti-fog, anti-scratch
Certified to meet ANSI Z87.1 and EN166 CE standards



23NJ-0084
Frame: Green and orange
Lens: Glass lens, can be polished by welder



23NJ-0085
Frame: Multi-color optional
Lens: Polycarbonate (PC) lens, optional: anti-fog, anti-scratch
Certified to meet ANSI Z87.1 and EN166 CE standards



23NJ-0083
Frame: Transparent and black
Lens: Polycarbonate (PC) lens, optional: anti-fog, anti-scratch



23NJ-0081
Frame: Transparent and black
Lens: Polycarbonate (PC) lens, optional: anti-fog, anti-scratch
Certified to meet ANSI Z87.1 and EN166 CE standards



Color:



23NJ-0086
Frame: Transparent
Lens: Polycarbonate (PC) lens, optional: anti-fog, anti-scratch
Certified to meet ANSI Z87.1 and EN166 CE standards



Color:



23NJ-0087
Frame: Transparent
Lens: Polycarbonate (PC) lens, optional: anti-fog, anti-scratch
Certified to meet ANSI Z87.1 and EN166 CE standards





Color:



23NJ-0088
Face Screen: Polycarbonate (PC) , optional: anti-fog, anti-scratch
Operating temperature: Within 100°C
Certified to meet ANSI Z87.1 and EN166 CE standards







25NJ-0112
Face Screen: Clear PET with 2.2mm reinforced edge design for added strength and support
Colors: Red, orange, yellow, blue, black
Net Weight: 251g











23NJ-0090
Face Screen: Polycarbonate (PC) , optional: anti-fog, anti-scratch
Operating temperature: Within 100°C
Certified to meet ANSI Z87.1 and EN166 CE standards



Color:



23NJ-0091
Face Screen: Polycarbonate (PC) , optional: anti-fog, anti-scratch
Operating temperature: Within 100°C
Certified to meet ANSI Z87.1 and EN166 CE standards



23NJ-0092
Lens material: Glass
Lens color: Black, white
Mask material: PP
Mask color: Black, blue, red, yellow



23NJ-0093
Lens material: Glass
Lens color: Black, white
Mask material: Vulcanized fiber paper
Mask color: Red



23NJ-0094
Lens material: Glass
Lens color: Black, white
Mask material: Vulcanized fiber paper
Mask color: Red



23NJ-0095
Lens material: Glass
Lens color: Black, white
Mask material: PP
Mask color: Black, green, blue



23NJ-0096
Power Supply: Lithium battery/solar power
Cartridge size: 110*90mm
Viewing area: 93*43mm
Dark state: DIN shade 9-13
Light state: DIN shade 4



23NJ-0097
Power Supply: Lithium battery/solar power
Cartridge size: 110*90mm
Viewing area: 93*43mm
Dark state: DIN shade 9-13
Light state: DIN shade 4

Extensional Glasses



23NJ-0098
Power Supply: Lithium battery/solar power
Cartridge size: 108*50mm
Viewing area: 90*30mm
Light state: DIN shade 3
Dark state: DIN shade 11

Multiview Variable-Light Glasses



23NJ-0099
Power Supply: Lithium battery/solar power
Cartridge size: 108*50mm
Viewing area: 90*30mm
Light state: DIN shade 3
Dark state: DIN shade 11

Welding Lens



23NJ-0100
Lens material: Glass
Size: 108*50*2mm



302-008
Material: PE, 0.02mm
Color: White, yellow, blue, red, green
Size: 145*80cm



23NH-0621
Material: EVA, 0.18mm
Color: White, purple, blue, pink, yellow, green, grey
Size: 150*70cm



23NH-0622
Material: EVA, 0.09mm
Color: Red, yellow, blue
Size: 150*69cm



23NH-0623
Material: PEVA, 0.10mm
Color: White, blue, pink, yellow, green, orange
Size: 145*68cm



23NH-0618
Material: PE, 0.02mm
Color: White, yellow, blue, red
Size: 50"*40"



23NH-0620
Material: EVA, 0.14mm
Color: White, purple, blue, pink
Size: 50"*40"



302-013
Material: PVC, 0.13mm
Color: White, blue, pink, yellow, green
Size: L, XL



302-016
Material: Polyester fabric coated PVC
Size: XXL, XXXL






23NH-0624
Material: Polyester fabric coated PVC
Size: L, XL, XXL, XXXL, XXXXL

23NH-0625
Material: Polyester fabric coated PVC
Size: L, XL, XXL, XXXL, XXXXL







23NH-0628
Material: Polyester fabric coated PVC
Size: L, XL, XXL, XXXL, XXXXL



23NH-0629
Material: Polyester fabric coated PVC
Size: L, XL, XXL, XXXL, XXXXL







23NH-0627
Material: Polyester fabric coated PVC
Size: L, XL, XXL, XXXL, XXXXL

23NH-0626
Material: Polyester fabric coated PVC
Size: L, XL, XXL, XXXL, XXXXL









25NH-1872
Material: Polyester fabric coated PVC
Size: XL, XXL, XXXL

25NH-1878
Material: Polyester fabric coated PVC
Size: S, M, L, XL, XXL, XXXL



25NH-1875
Material: Polyester fabric coated PU
Size: 210*140cm



25NH-1876
Material: Polyester fabric coated PU
Size: 220*143cm (Front length 105cm, back length 115cm)

Children Raincoat



302-011
Material: Polyester
Size: S, M, L



23NH-0634
PVC Children Poncho
Material: Multi-color PVC 0.13mm
Size: S(6)-M(9)-L(12)



302-005
PVC Children Raincoat
Material: Multi-color PVC 0.13mm
Size: 4-6-8-10-12-14



23NH-0632
Material: Polyester fabric coated PVC, 170T, 0.18mm
Size: L, XL, XXL, XXXL, XXXXL



23NH-0633
Material: Polyester fabric coated PVC, 0.15mm
Size: 52"*42"



302-012
Material: PVC
Color: Pink, blue, purple, yellow, white
Size: 112*53cm



23NH-0636
Material: PVC
Color: Pink, blue, green
Size: M, L, XL

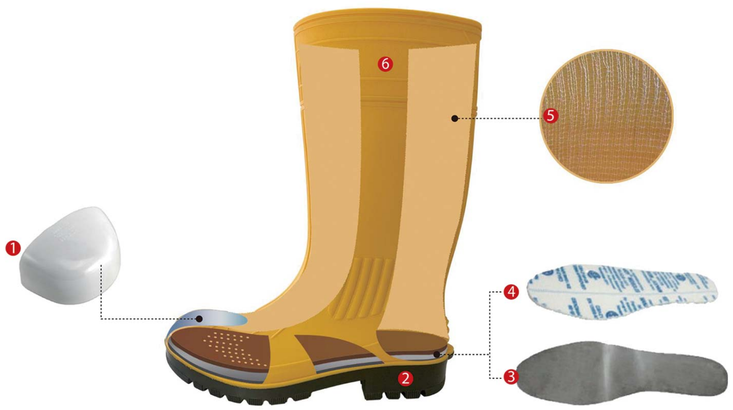

1. Steel Toe Cap
2. Sole
3. Steel Plate
4. Non-Metallic KEVLAR midsole
5. Quick-Drying Fabric
6. PVC blended with specialized materials



23NU-0628
Upper: PVC, waterproof, matt color
With customized steel toe cap, steel midsole



25NU-0309
Upper: 100% PVC, waterproof,
shine color
Steel toe cap
Size: 39-46



25NU-0312
Upper: 100% PVC, waterproof,
shine color
Steel toe cap
Size: 39-46



25NH-1899
Upper: 100% PVC, waterproof,
shine color
Size: 39-47





Matt color



Anti-acid, oil, alkali



23NU-0632
Upper: PVC, waterproof
With customized steel toe cap, steel midsole
Water / Acid / Alkali / Oil resistant, slip resistant, antistatic, resistant to low temperature.
Outsole is rough and flexing resistant.



25NH-1900
Upper: 100% PVC, waterproof,
shine color
Size: 39-46



25NH-1901
Upper: 100% PVC, waterproof,
shine color
Size: 39-46



25NH-1902
Upper: 100% PVC, waterproof,
shine color
Size: 39-46



1. Non-Metallic composite toe cap
2. Steel toe cap
3. Steel midsole
4. Non-Metallic KEVLAR midsole

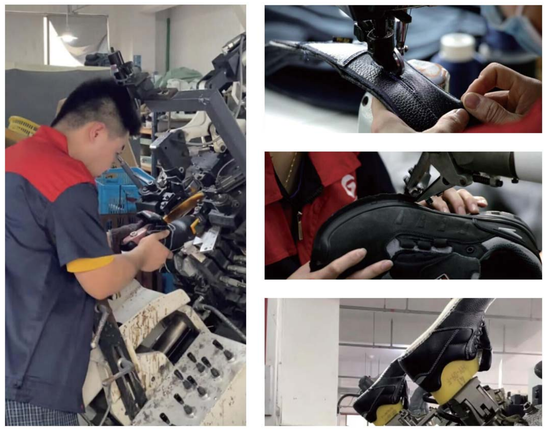



25NU-0282
Metal toe cap, metal plate
EVA shoe-pad
Size: 36-46



25NU-0281
Sole: PU
Metal toe cap, metal plate
EVA shoe-pad
Size: 36-46



23NU-0636
Middle Cut Safety Shoes
Upper: Genuine leather
Sole: PU
Metal toe cap, metal plate
EVA shoe-pad
Size: 36-46



23NU-0637
Middle Cut Safety Shoes
Upper: Genuine leather
Sole: PU
Metal toe cap, metal plate
EVA shoe-pad
Size: 36-47



23NU-0638
Middle Cut Safety Shoes
Upper: PU
Sole: PU
Metal toe cap, metal plate
EVA shoe-pad
Size: 36-46



23NU-0639
Middle Cut Safety Shoes
Upper: Genuine leather
Sole: PU
Metal toe cap, metal plate
EVA shoe-pad
Size: 36-46



23NU-0640
Low Cut Safety Shoes
Upper: PU
Sole: Rubber
Metal toe cap, metal plate
EVA shoe-pad
Size: 36-47



23NU-0641
Low Cut Safety Shoes
Upper: PU
Sole: Rubber
Metal toe cap, metal plate
EVA shoe-pad
Size: 36-46



23NU-0642
Middle Cut Safety Shoes
Upper: PU
Sole: Rubber
Metal toe cap, metal plate
EVA shoe-pad
Size: 36-47



25NU-0284
EVA shoe-pad
Size: 36-47



25NU-0287
Size: 38-45



25NU-0289
EVA shoe-pad
Size: 36-47



23NU-0646
Middle Cut Safety Shoes
Upper: Genuine leather
Sole: PU
Steel toe cap: Toe protection above 200J
Steel plate: Penetration resistant above 1100 newtons
HI-POLY shoe-pad
Safety level: S3 SRC
Size: 38-47



25NU-0285
Metal toe cap, metal plate
EVA shoe-pad
Size: 36-46



23NU-0647
Middle Cut Safety Shoes
Upper: Microfiber
Sole: PU
Metal toe cap, Kevlar plate
Anti-static, electrical insulation
Size: 36-46



25NU-0292
Size: 36-46



25NU-0286
Size: 36-46



25NU-0305
Low Cut Safety Shoes
Upper: Knitted fabric
Sole: Rubber
Steel toe cap, Steel plate
Size: 37-46



25NU-0283
Kevlar plate: Penetration resistant above 1100 newtons
Polyester fiber shoe-pad
Safety level: SBP SRC
Size: 37-46



25NU-0280
Safety level: SBP SRC
Size: 36-46



25NU-0279
Size: 36-46



23NU-0655
Middle Cut Safety Shoes
Upper: Hand-washed cloth+microfiber
Sole: EVA
Steel toe cap: Toe protection above 200J
Kevlar plate: Penetration resistant above 1100 newtons
HI-POLY shoe-pad
Safety level: SBP SRC
Size: 37-46



23NU-0656
Middle Cut Safety Shoes
Upper: Microfiber+cloth
Sole: EVA
Steel toe cap: Toe protection above 200J
Kevlar plate: Penetration resistant above 1100 newtons
HI-POLY shoe-pad
Size: 37-46



25NU-0290
HI-POLY shoe-pad
Safety level: SBP SRC
Size: 38-45

Disposable Cap/Beard Cover/Shoe Cover/Boot Cover/Hood



23NH-0637
Bouffant Cap
Material: 10gsm PP non-woven
Color: White (or customized)
Size: 18”/21”



23NH-0638
Mob Cap
Material: 12gsm PP non-woven
Color: Blue (or customized)
Size: 18”/21”



23NH-0639
Beard Cover
Material: 12gsm PP non-woven
Color: White (or customized)
Size: 18”/21”



25NJ-0014
Model: PP Shoe Covers
Material: Soft SBPP
Size: 40*17cm
Colors: Black, white, blue, pink
Package: 100pcs/bag, 2000pcs/ctn



25NJ-0010
Model: PP Shoe Covers
Material: Soft SBPP
Size: 40*17cm
Colors: Black, white, blue, pink
Package: 100pcs/bag, 2000pcs/ctn



25NJ-0012
Model: PP Shoe Covers
Material: Soft SBPP
Size: 40*17cm
Colors: Black, white, blue, pink
Package: 100pcs/bag, 2000pcs/ctn



23NH-0643
Boot Cover
Material: 63gsm microporous PP
Color: White(or customized)
Size: M, L, XL



23NH-0644
Boot Cover
Material: 80gsm(PP+PE)+500gsm PVC sole
Color: White(or customized)
Size: M, L, XL



23NH-0645
Hood
Material: 55gsm microporous PP
Color: White(or customized)
Size: Uni-size

Three-Layer Protective Mask
Large Size, High-Efficiency Filtration
Material: Non-woven fabrics, melt-blown material, needle-punched cotton, or activated carbon fabrics
Available with or without breathing valves
Designed for high-temperature, humid, and muggy environments, effectively filtering low-toxicity gases and harmful particles.



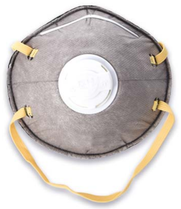

23NH-0646



23NH-0647



23NH-0648



23NH-0649



23NH-0650



23NH-0651



23NH-0652



23NH-0653

Disposable Dust Mask
Made of non-woven fabrics, available in different thickness options to meet various protection needs.
Effectively shield against dust and airborne particles in workplace environments.



23NH-0654



23NH-0655



23NH-0656





23NH-0657



23NH-0658
Double-Tank Dust Mask
Equipped with dual cartridges and valves for high-efficiency filtration.
Soft PVC shell for comfort and durability.
Replaceable cartridges with built-in filter cotton to block harmful particles.
Easy setup and maintenance.
Washable cushioned mouthpiece absorbs sweat for added comfort.

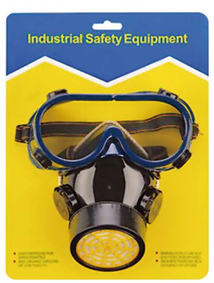

23NH-0659
Single-Tank Chemical Mask with Goggles
Integrated design with one cartridge and dual valves for smooth breathing.
Soft PVC shell ensures comfort during extended use.
Replaceable cartridges with activated carbon for effective protection against harmful gases.
Built-in goggles provide added eye protection.
Washable cushioned mouthpiece absorbs sweat for long-lasting wear.

Disposable Clothes



25NU-0188
PP Lab Coat
Material: Soft and breathable SBPP, snap placket, knitted collar and cuffs, 3 pockets, latex free
Size: M, L, XL, XXL, XXXL
Colors: White, blue, dark blue, pink
Packaging: 1pc/bag, 50pcs/ctn



25NU-0189
PP Lab Coat
Material: Soft and breathable SBPP, Velcro placket, folded collar, elastic cuffs, latex free
Size: M, L, XL, XXL, XXXL
Colors: White, blue, dark blue
Packaging: 1pc/bag, 50pcs/ctn



25NU-0190
PP Lab Coat
Material: Soft and breathable SBPP, snap placket, knitted collar and cuffs, 2 pockets, latex free
Size: M, L, XL, XXL, XXXL
Colors: White, blue, dark blue, pink
Packaging: 1pc/bag, 50pcs/ctn



25NU-0201
SMS Surgical Gown
Material: SMS non-woven fabric with high strength, excellent filtration, heat-resistant sterilization capability, and breathable dust/air permeability. No adhesives used.
Design: Round neck with waist tie, adjustable sleeve cuffs.
Size: M, L, XL, XXL, XXXL
Color: Blue
Packaging: 1pc/bag, 100pcs/ctn



25NU-0192
PP Protective Clothing
Material: Soft, transparent SBPP with zipped placket. Elastic wrists, ankles, and waist. Includes hood and foot covers.
Features: Liquid-repellent, resistant to light chemicals and mild acids.
Size: M, L, XL, XXL, XXXL
Color: White, blue, navy blue
Packaging: 1pc/bag, 50pcs/ctn



25NU-0197
Breathable Film Strip Protective Clothing
Material: Non-woven fabric with PE film.
Features: One-piece design for full body coverage with foot covers. Class II virus isolation suit; Class II medical equipment.
Size: M, L, XL, XXL, XXXL
Color: White with blue strip
Packaging: 1pc/bag, 50pcs/ctn

Ear Plug



23NJ-0101



23NJ-0102

Packing:



NJ-1A



NJ-1B



445-025



23NJ-0103



NJ-1C



NJ-1D



23NJ-0104



23NJ-0105



23NJ-0106





23NJ-0109



23NJ-0110



23NJ-0108



23NJ-0107

Packing:



NJ-2A



NJ-2B



NJ-2C



NJ-2D



NJ-2E



NJ-2F

Safety Earmuffs



23NJ-0111
PP Shell
PVC Leather
Acoustic Sponge



23NJ-0112
ABS Shell
PU Leather
Acoustic Sponge



23NJ-0113
ABS Shell
PU Leather
Acoustic Sponge



23NJ-0114
ABS Shell
PU Leather
Acoustic Sponge



23NJ-0115
ABS Shell
PU Leather
Acoustic Sponge



23NJ-0116
ABS Shell
PU Leather
Acoustic Sponge



23NJ-0117
ABS Shell
PU Leather
Acoustic Sponge



23NJ-0118
ABS Shell
PU Leather
Acoustic Sponge

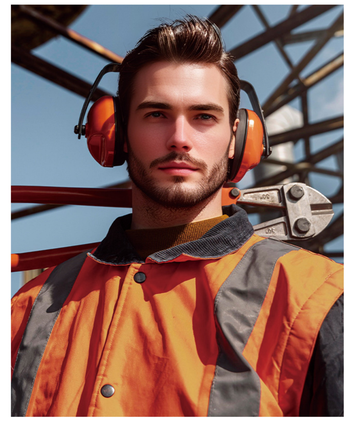



Double Back Half Body Safety Belt



23NJ-0119
Half Body Safety Belt
Single rope, single big hook



23NJ-0139
Half Body Safety Belt
Double rope, double big hook







23NJ-0124
Electrician Five Point Full Body Safety Belt





23NJ-0123
Classic Style Safety Belt
Equipped with back hanging points, regional restrictions, suitable for electric power construction, site construction, fencing construction, etc.



Full Body Five-point Safety Belt



23NJ-0120
Five Point Full Body Safety Belt
Single rope, single big hook



23NJ-0121
Five Point Full Body Safety Belt
Single rope, single small hook



23NJ-0122
Five Point Full Body Safety Belt
Double rope, double small hook





23NJ-0125
Classic Style Safety Belt
Equipped with back hanging points, regional restrictions, suitable for electric power construction, site construction, fencing construction, etc.





23NJ-0126
Full Body Safety Belt
Advantages: Ergonomic design, with pads on shoulders, waists, legs
Aluminum-titanium alloy connection rings



23NU-0550
Two chest pockets
Two side pockets
Two back pockets
Elastic waist for extra comfort
Waist belt with metal buckle
Reinforced stitching at stress points for extradurability



23NU-0552
Two chest pockets with flap Two side pockets
Two back pockets Two thigh pockets
Elastic waist for extra comfort
Waist belt with metal buckle
Reinforced stitching at stress points for extra durability



23NU-0553
Two chest pockets Two side pockets
Two back pockets One thigh pocket
Elastic waist for extra comfort
Waist belt with metal buckle
Reinforced stitching at stress points for extra durability



23NU-0556
Two chest pockets with zipper
Two side pockets
Two back pockets
Reflective tapes on arms, chest, back and legs
Elastic waist for extra comfort
Reinforced stitching at stress points for extra durability

Colors: Blue, Grey, Red, Orange, Navy Blue, Dark Green, Beige, Yellow, White, Light Green

Fabric: 100% Cotton Twill or T/C Twill



25NU-0310
Work Wear
Fabric: T/C 65/35
Double patch pockets with flaps, one-piece sleeve, front panel with symmetrical contrast piping
Sizes: S, M, L, XL, XXL



25NU-0308
Work Wear
Fabric: T/C 65/35
Top: Double patch pockets with flaps, symmetrical high-visibility reflective stripes on the front panel
Pants: Slim-fit style with full reflective band around the knees
Sizes: S, M, L, XL, XXL



25NU-0311
Work Wear
Fabric: T/C 65/35
Sizes: S, M, L, XL, XXL



25NU-0307
Work Wear
Fabric: T/C 65/35
Sizes: S, M, L, XL, XXL



23NU-0555
Work Wear
Double chest pockets with flaps, double back pockets, single sleeve pocket
Flexible Velcro closure in sleeve and leg opening
Reflective tape two lines on arms, legs and waist.
Waist with elastic band for extra comfort



23NU-0558
Multi Pockets Work Vest
Multi functional pockets for convenient working
Full length zipper closure in front
With reflective tapes



23NU-0559
Multi Pockets Work Vest
Multi functional pockets for convenient working
Full length zipper closure in front
Double stitched seams



23NU-0561
Work Wear
Single chest pocket, double bottom pockets
Double stitched seams
Available with custom embroidery or printing.



23NU-0560
Multi Pockets Work Pants
Multi functional pockets for convenient working
Reflective tape on legs
Reinforced stitching at stress points for extra durability

Reflective Vest



6811-1020



6811-1044



6811-1045



6811-1024



6811-1027



6811-1005



6811-1038



6811-1006



6811-1009



6811-1012



6811-1026



Base fabric options: Polyester, T/C, stretch fabric, cotton/aramid, etc.
Reflection: Regular brightness, high brightness, bright silver, flame-retardant, etc.
Used for safety vests, workwear, firefighting uniforms, and more.

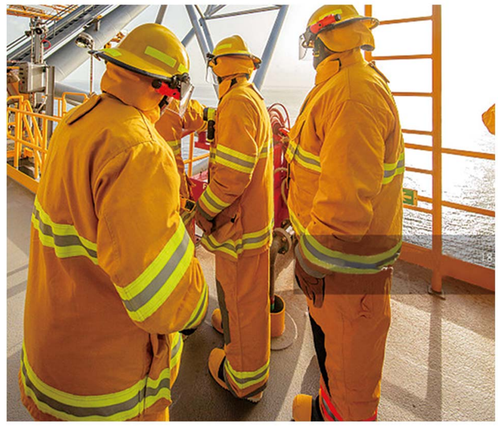

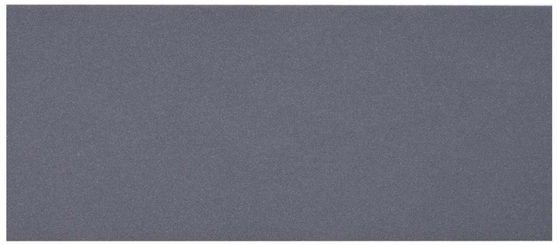

6801-1008
Polyster Reflective Tape
Width: 5cm

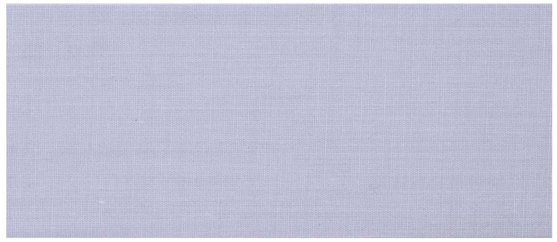

6802-3013
T/C Silver Lustre Reflective Tape
Width: 5cm

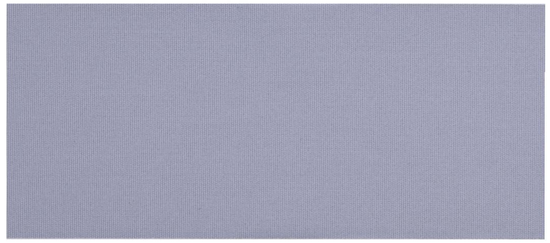

6801-3008
Polyster Silver Lustre Reflective Tape
Width: 5cm

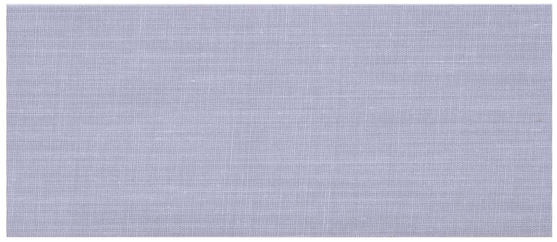

6802-2012
T/C High Reflective Tape
Width: 5cm



6808-2005B
Reflective Caution Tape
Width: 5cm

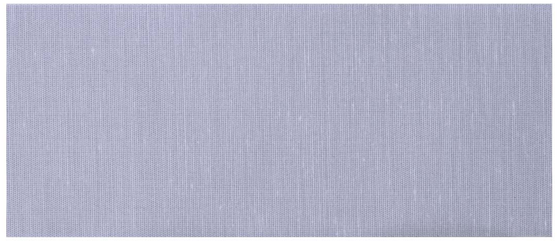

6802-1006
T/C Reflective Tape
Width: 5cm

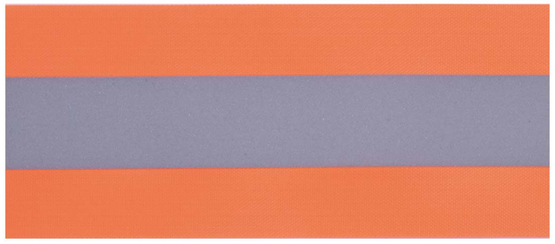

6808-1009A
Reflective Caution Tape
Width: 5cm

Twill Fabric

Durable, firm, cost-effective fabric, ideal for labor protection wear, like work pants, jackets, and coveralls for factories, construction, sanitation, etc.





Warp-Knitted Fluorescent Fabric

Made on German high-speed warp knitting machines with a tight, stable, and wear-resistant structure. Lightweight, breathable, and moisture-permeable, dyed with professional techniques for bright, lasting colors. Ideal for cleaning uniforms, workwear, safety vests, and traffic police uniforms.





24NW-2052
Fluorescent Warp Knitted Mesh Fabric
Spec: 100% Polyester, 120GSM,150cm



24NW-2054
Fluorescent Double-Sided Fabric (Bird-Eye Mesh)
Spec: 100% Polyester, 140GSM,150cm

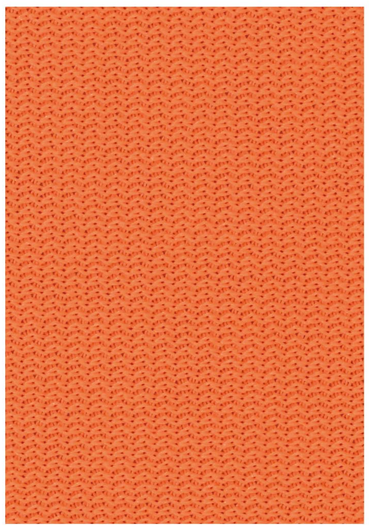

24NW-2061
Fluorescent Warp Knitted Flat Fabric
Spec: 100% Polyester, 160GSM,155cm

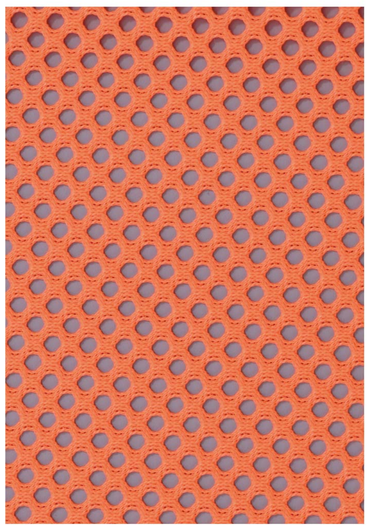

24NW-2059
Fluorescent Warp Knitted Mesh Fabric
Spec: 100% Polyester, 230GSM,150cm

Zipper

5# Resin Zipper Open/Closed-end, 5# Nylon Zipper Open/Closed-end
Customizable puller styles, sizes tailored to garment needs.
Open-end zipper for jackets, closed-end zipper for pockets.
Suitable for protective clothing.



5# Resin Open/Closed-end

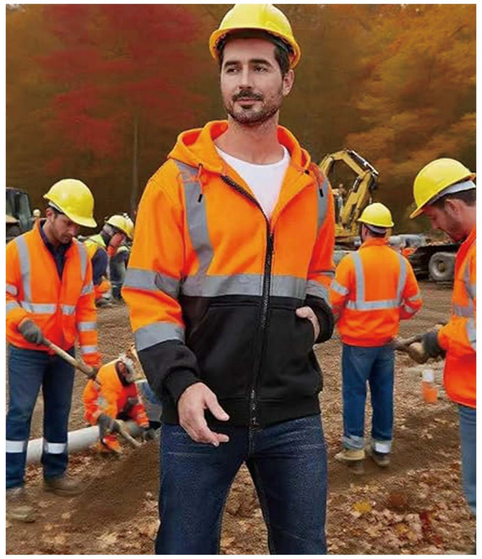



5# Nylon Open/Closed-end